59

LI-HI-SI

classes

seniors

favorites

administration

GEN
ALLEN COUNTY PUBLIC LIBRARY
3 1833 01863 5315
GC
977.802
L612HS,
1959

Dennis Gilbert
Junior
Liberal High
1958-1959

elementary

unior high

sophomores

athletics

freshmen

organizations

faculty

advertisers

activities

juniors

Digitized by the Internet Archive
in 2011 with funding from
E-Yearbook.com

http://www.archive.org/details/lihisi1959libe

LI-HI-SI

1959

STANDING: Sue Weaver, Leroy Gribble, Phyllis White, Carolyn VanKirk, Larry McColm, Mrs. Bumgarner, Sponsor; Don White, Nancy Essex, Rosetta Morris, Jill Workman, Barbara White, Wilma Smith, Erma Riley, Alta Dukes, Kaye Walker. SEATED: Lorene Miller, Darlene Blincoe, Jim Hanshaw, Co-Editor; Nancy Rice, Co-Editor; Betty Vacca, Business Manager; Linda Gold, Margaret Bogart.

We, the staff present the 1959 Li-Hi-Si. May it always remind you of moments you wish to remember.

Published by
THE SENIOR CLASS
of
LIBERAL HIGH SCHOOL
Liberal, Missouri

DEDICATION

To our friend and teacher who has guided us through our last two years of high school; who has given willingly of her time and effort for the publication of this annual, we, the Senior Class of 1959, proudly dedicate this annual to---

Mrs. Burngarner

administration

Main School Building

Home Ec Cottage

Music Building

Primary Building

Agriculture Building

BOARD OF EDUCATION

G. H. Gold, Denzil Rice, Archie Charlton, Walter Crockett, Barton Fast, Vernon Snodgrass, Walter Gilbert, Buford Harkins, Neil Mooney.

MR. CLARENCE WHISLER
High School Principal

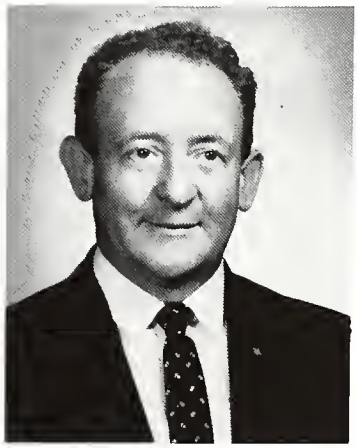

MR. GLADWYN GOLD
Superintendent

MRS. NAOMI MAZE
Elementary Principal

P.T.A. OFFICERS

MRS. BILL BLOOM
President

MRS. HOWARD TALBOTT
Secretary

MRS. EUGENE RILEY
Treasurer

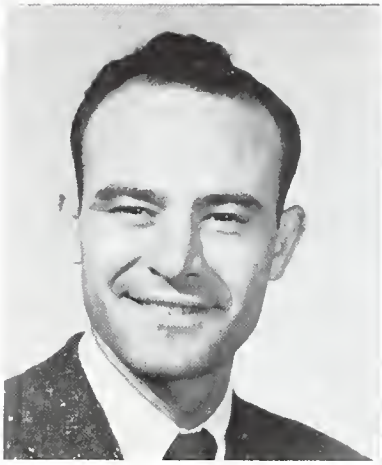

MR. ROGER BEZINQUE
Social Studies, Coach,
Freshman Sponsor

MRS. MARIE YOUNG
Vocal Music, Band
Junior Sponsor

MR. WAYNE YOUNG
Agriculture
Senior Sponsor

MRS. LAVON BUMGARNER
Business Education
Sophomore Sponsor

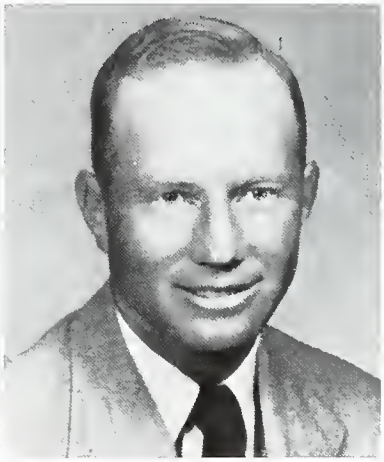

MR. WAYNE VACCA
Math, Science
Sophomore Sponsor

MISS IRENE MEYER
Home Economics
Freshman Sponsor

MR. EDWARD BARTA
Math, Science
Junior Sponsor

MRS. PATRICIA STEPHENSON
Grade Music

MR. KEITH HAWKINS
Social Studies, English
Senior Sponsor

MRS. BEULAH MILLER
First Grade

MRS. MARY SHOOK
First and Second Grade

MRS. GRETA McCLENDON
Second Grade

MRS. MARIE CRABTREE
Third Grade

MRS. RUTH GOLD
Fourth Grade

MRS. EVELYN BARKER
Fifth Grade

MRS. ELIZABETH HOUK
Sixth Grade

MRS. VERA McDANIEL
Seventh Grade
Latin

MRS. ELIZABETH ECCHER
Eighth Grade

MRS. BEA MEIER - Secretary

CUSTODIANS - Howard Durham, Bert McColm, Ralph Lewis.

COOKS
Maybelle Walker
Mae Miller
Kate Webb

BUS DRIVERS - Harold Rogers, Cecil Cassatt, Lee Sprenkle, Paul Thomas, Ralph Lewis, Roy Hizar.

classes

SENIORS

J. Hanshaw, L. McColm, R. Morris, A. Dukes, B. Harvey, B. Vacca.

DARLENE BLINCOE

MARGARET BOGART

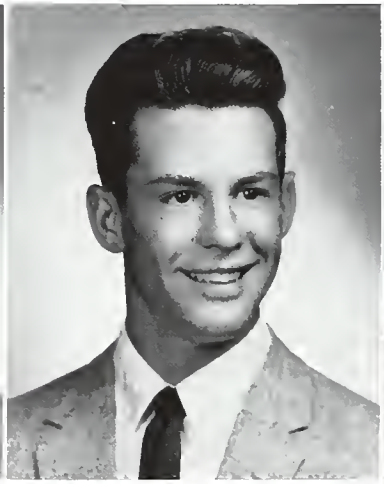

TOM CROCKETT

SHIRLEY CRUM

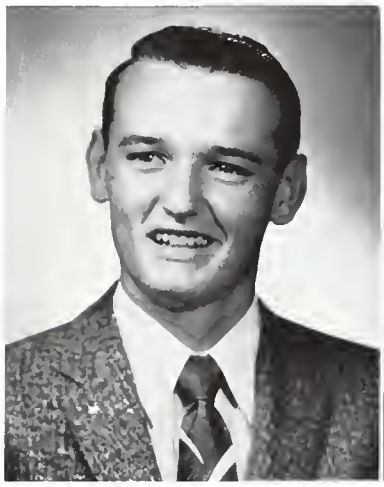

BILL DENNY

ALMA DUKES

ALTA DUKES

NANCY ESSEX

LINDA GOLD

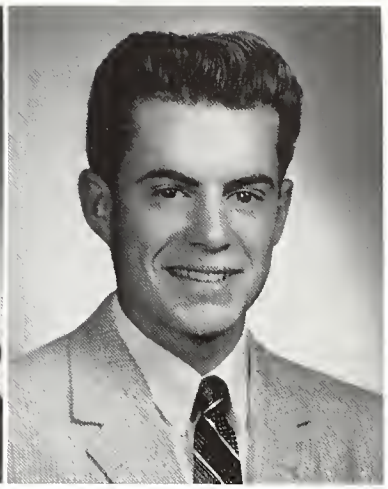

LEROY GRIBBLE

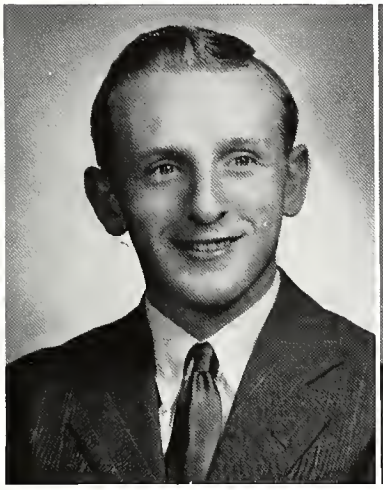

ROBERT HALL

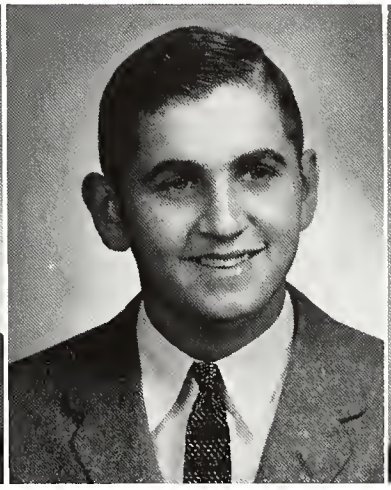

JIM HANSHAW

BESSIE HARVEY

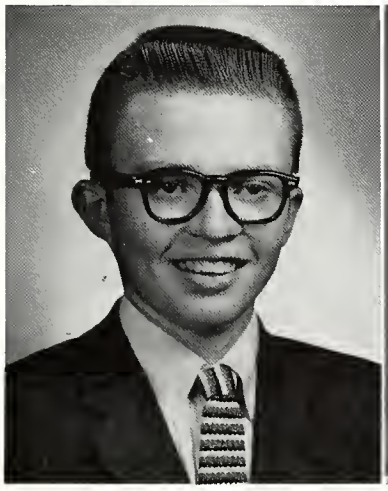

LARRY LANE

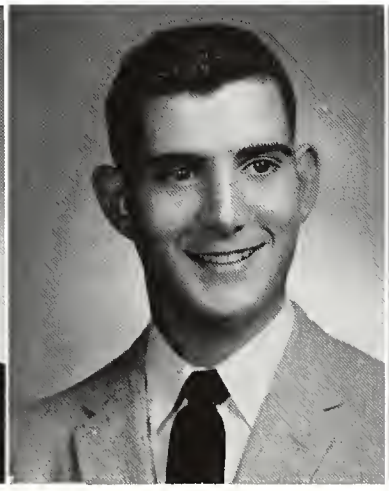

LARRY McCOLM

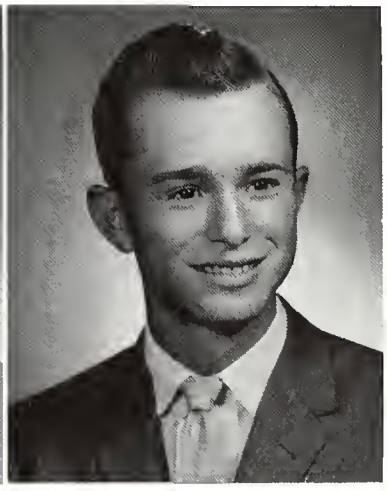

JAMES MEADOWS

LORENE MILLER

ROSETTA MORRIS

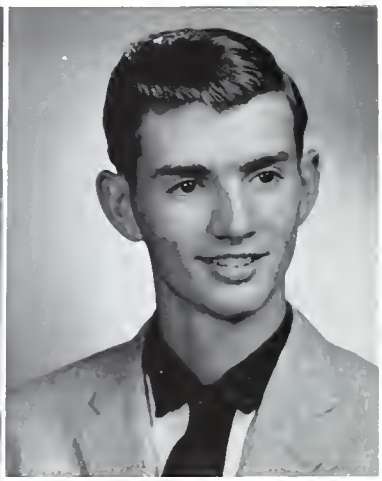

JOHN RAWLINGS

DENNIS REED

NANCY RICE

ERMA JO RILEY

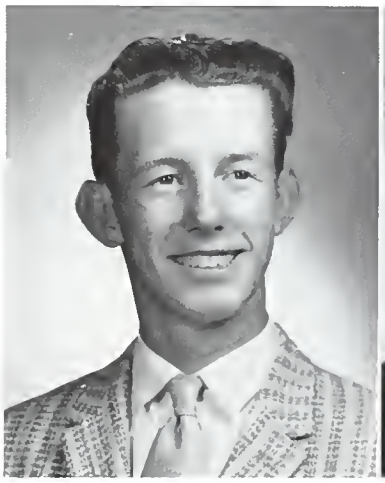

EARL SMITH

J. R. SMITH

WILMA SMITH

SUE STEVENS

BETTY VACCA

CAROLYN VAN KIRK

KAYE WALKER

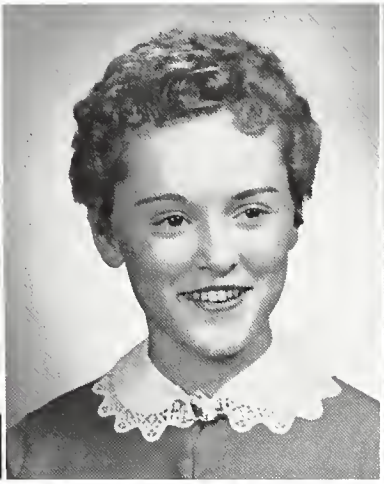

SUE WEAVER

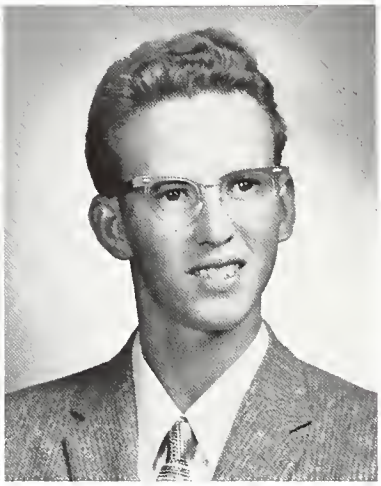

DONALD WHITE

BARBARA WHITE

PHYLLIS WHITE

JILL WORKMAN

S. Crabtree, P. Overstreet, G. Cassatt, R. Smith, L. Miller.

JUNIORS

DON BAINTER
JIM BAINTER

LOIS BELL
DIANA BURNETT
JUDY BUTTERFIELD
GARY CASSATT
DORTHY COLLINS

SAM CRABTREE
MARTHA DAVIS
PAT DICKEY
JOHANNA ECCHER
JAMES FAST
DENNIS GILBERT
LARRY GILMARTIN
BOB HARVEY
WAYNE HALL
HAROLD HOBBS
BOB LONG
ALBERT MARKLEY
LADDIE McDANIEL
LARRY MILLER
LARRY MONROE
ROSIE MURRAY
KAY NEIL
PATSY OVERSTREET
PAT RILEY
GARY SIMMONS
MARLIN SMITH
ROSE ANN SMITH
DARRELL SPRENKLE
SHIRLEY TEMPLE
JACK TURNER
JEAN VANKIRK
RONNIE VANKIRK
JANICE WELBORN
MAXINE WOLF
JUDY YOKE

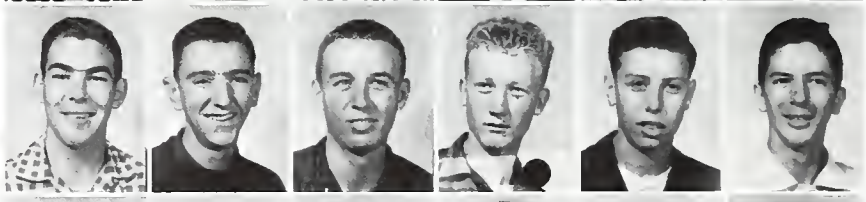

SOPHOMORE

B. Yardley, J. Barley, B. Bryant, R. White, S. Crabtree.

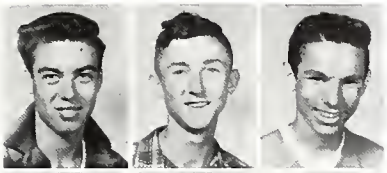

Johnny Barley
Billy Bryant
Bill Carpenter

Lepha Cole, Sally Crabtree, Robert Crockett, Sarah Davis, Karla Delong, Clifford Dobelbower.

Jackie Edwards, Denny Egbert, Tommy Farrell, Ralph Henegar, Wanda Hobbs, Eugene Hoover.

Sharon King, J. D. Maze, Marlene Metcalf, Calvin Miller, Robert Mooney, Janice Myers.

James Overstreet, Paul Page, George Rawlings, Sandra Rogers, Gene Rouse, Marilyn Selvey.

Raymond Shaver, Andy Short, Kenny Spurling, Bob Stevens, Bob Talbott, Larry Terrill.

Mardeane Thomas, Billy Turner, Sharon Vance, Linda Venable, Colleen Webb, Ronald White.

Emma Williams, Donna Workman, Douglas Workman, Jerry Workman, Leora Wynn, Bill Yardley.

FRESHMEN

H. Quarles, S. Dawson, J. Long, D. Bainter, L. Hanshaw, G. Bainter.

Diane Bainter
Gary Bainter
Cecilia Bush

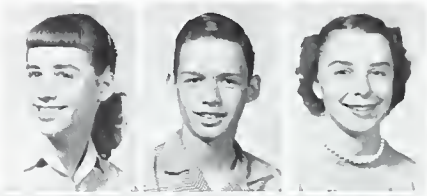

Delbert Carpenter, Danny Collier, Jerry Corben, Louise Crockett, Sue Dawson, Ronny Denny.

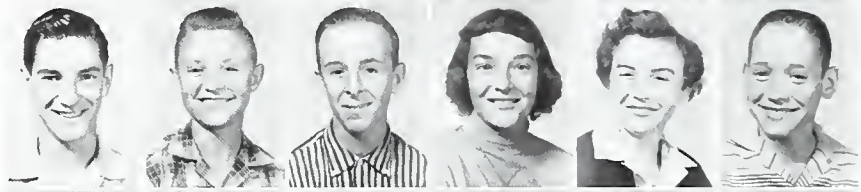

Judy Dickey, Paul Hall, Linda Hanshaw, Barbara Helms, Russel Holsinger, Garry Irwin.

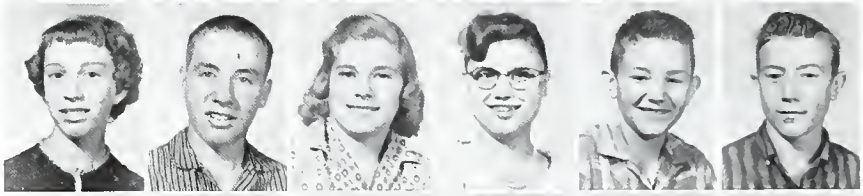

Kay Kirby, Judy Long, Roberta Long, Judy Martin, Linda McColm, Rex McKay.

Eddie Meeks, Lloyd Pentecost, Judy Peters, James Porter, Harold Quarles, Janet Rives.

Marcella Robrahn, Gene Scholes, Lloyd Sisseck, Marvin Smith, Ronnie Talbott, Joan Travis.

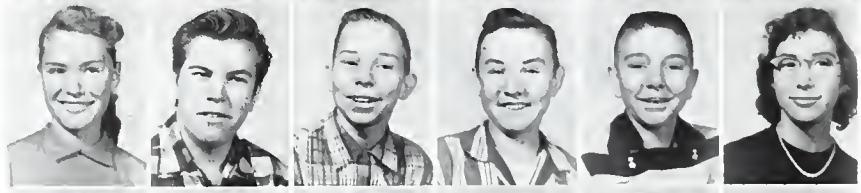

Billy Venable, Bob Venable, James Walker, David Weaver, Elaine Whitson, Gary Yokley.

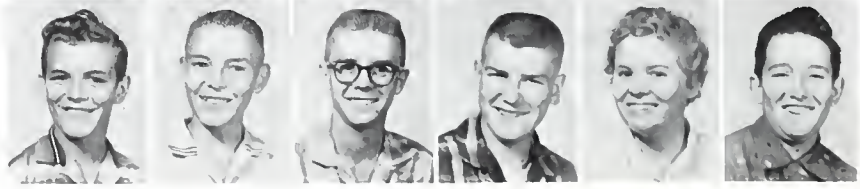

elementary

Weaver, Savage, Meyers, and Suschnik.

EIGHTH GRADE

Clinton Baker
Cecil Blythe

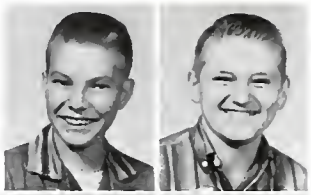

Leroy Collins
Joyce Davis
Margie Brady

Carl Eccher, Jimmy Farrell, Lavonne Fast, Larry Hanshaw.

Leta Harris, Elizabeth Johnson, Guin Maze, Racine Meyers, Linda Overstreet.

Vernon Riley, Marc Robrahn, Mike Savage, Kay Scott, Judy Smith.

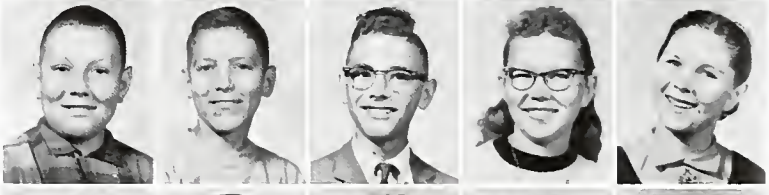

Judy Stevens, Bob Suschnick, Lola Talbott, Jerry Ferrill, David Truskett.

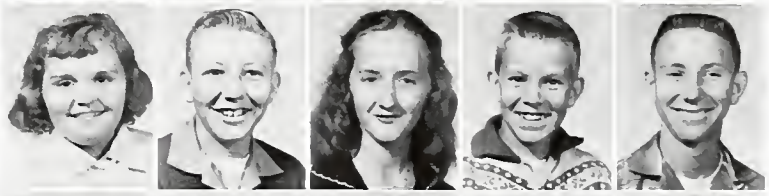

Junior Turner, Bonnie Van Kirk, Donald Weaver, Jimmy Weaver, Judy Weaver.

Ann Williams, Arlene Williams, Donald Wolf, Jean Workman, Marjorie Brady.

SEVENTH GRADE

Cheryll Bainter, Carol Baker.

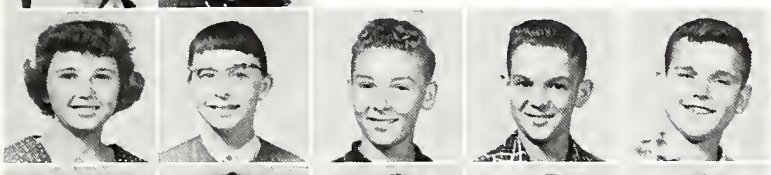

Linda Brooks, Karen Bush, Terry Cassatt, Harry Chaflin, Jimmy Cole.

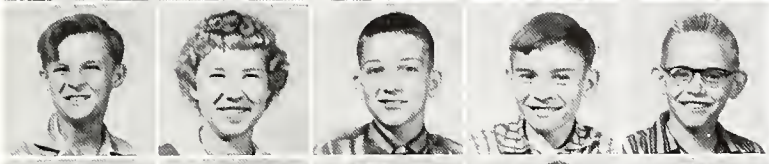

Joe Collins, Paula Davis, Ronnie Dickey, Raymond Dobelbower, Phil Edwards.

Kay Fast, Joyce Gibbs, Lester Gilmartin, Joyce Hoover, Linda Long.

Richard Long, Doyle Miller, James Miller, Carolyn Noyes, Louise Peters.

Dwayne Rhoden, Robbie Ross, Romney Savage, Donald Short, Linda Smith.

Lita Smith, Rita Smith, Larry Snodgrass, Everett Spurling, Margaret Spurling.

Barbara Steen, Billy Talbott, Shelby Trotter, Jean Vacca, Jack Vankirk.

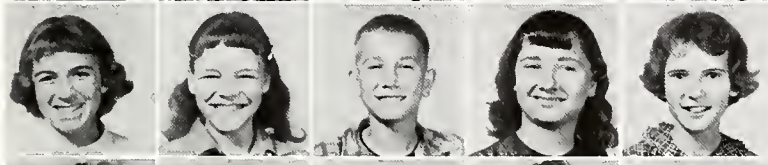

Judy Vankirk, Shirley Venable, Tommy Webb, Bonny Welch, Bula White.

Mae Williams, Billy Workman, Judy Workman, Susie Yoke, Joe Yokley.

SIXTH GRADE

Karen Bell, David Carpenter, Barbara Cassatt.

Diana Cato, Cynthia Denny, Tommy Dickey, J. R. Donald, Jerry Eversoll, Connie Fast.

Bill Fast, Robbie Gibbs, Sharon Hobbs, Mary Mattingly, Marilyn Maze, Carol Mitchell.

Sonja Parkison, Franklin Pennell, John Pentecost, Jerry Peterson, Allen Pugh, Charles Porter.

Eugene Rose, Robert Rouse, Larry Selvey, Wayne Sisseck, Sandra Thomas, Larry Vance.

Dorothy Walker, Joyce Walker, Billy Welborn, Gary Whitson, Lillian Williams, Wayne Zaerr.

FIFTH GRADE

Guy Barker, Laynetta Beaman, Joyce Bloom, Carol Clements, Jerry Davis, Sandra Davis.

Donna Eccher, Linda Essex, Jewell Foger, Glenn Gold, Mary Hall, Marsha Hanshaw.

Connie Henegar, Walter Hermsen, Maudie Long, Tommy McKay, Clarence McNeely, Joyce Quarles.

Selma Snodgrass, Margaret Stevens, Larry Strong, Jerry Thompson, Ricky Vankirk, Frances Walker.

Shirley Walker, Louise Weaver, Peggy Williams, Gary Workman, Jolene Workman, Lois Yokley.

FOURTH GRADE

Patty Baston

Rilda Bell, Beverly Charlton, Elwood Cole, Sandra Crockett, David Doublebower, Deborah Egbert.

Johnny Farrell, Robert Irwin, Ronald Irwin, Ronald Long, Jimmy McNeeley, Keith Miller.

Lila Morris, Ronnie Moser, Danny Myers, Jody Palmer, Marilyn Robrahn, Wendy Savage.

Robert Selvey, Vickie Smith, James Snodgrass, Paul Sprenkle, George Spurling, Lonnie Weaver,

Roy Weaver, Steve Whisler, Sue Williams, Arnold Wynn, Ileta Wynn, Billy Baker.

THIRD GRADE

Sharon Baetke, Bruce Barker.

Dick Claflin, Charles Curless, Jimmy Davidson, George Dawson, Terry Davis, Jerry Depue.

Keith Dickey, Jimmy Fast, Janice Gibbs, Jimmy Henegar, Duane Lewis, Carolyn Long.

Stephen Niehaus, Trudy Palmer, Billy Penell, Marshall Riley, Lawannah Rhoden, Sammy Smith.

Betty Spurling, Carolyn Spurling, Karen Snodgrass, Jean Talbott, Jacqui Thornton, David VanKirk.

Gary Venable, Cheryl Watson, Linda West, Eddie Weaver, Bobby Williams, Ruth Wynn.

SECOND GRADE

Judy Banwart, Glenda Beaman, Scott Bezinque, Dennis Blincoe.

David Clements, Connie Davis, Louis Fast, Crissie Fast, Michael Fast.

Dolores Irwin, Merle Irwin, Donald James, Willard Ison, Sharron Miller.

Janet McKay, Patty McNeely, Charles Pierce, Penelope Porter, Gregory Shaver.

Bonnie Smith, Dale Smith, David Strong, Richard Rawlings, Timothy Farrell.

Patsy Talbott, Brenda Venable, Joyce Weaver, Merle Weaver, Corkie Walker.

FIRST GRADE

Milda Bathe, Becky Bainter, Gary Barker.

Wayne Beaman, Donald Brady, Robert Brooks, Lonnie Burress, Jean Cole.

Kathy Crockett, Jerri Essex, Lester Fast, Richard Fast, Carl Hininger.

Dayton Long, Bryon Maze, Georgia McNeely, Dixie Palmer, Robert Pennell.

John Reed, Pamela Riley, Cathy Rouse, Judy Sprenkle, Mike Smith.

Lee Smith, Darrell Spurling, Shelly Strong, Lois Suiter, Kathy Vacca.

Vicki Watson, Brinda West, Mary Whitson, Jacob Williams, Julie Wolfe.

Linda Wolfe, Waneta Workman, Jerry Workman, Mark Wynn, Linda Yokley.

favorites

Carolyn Van Tak

LI-HI-SI QUEEN

ANNUAL ATTENDANTS

JUDY BUTTERFIELD
Junior

SHARON KING
Sophomore

JUDY LONG
Freshman

LI-HI-SI ROYALTY

CAROLYN VANKIRK, Senior

Jim Hanshaw crowns the Queen.

Attendants

JUDY LONG
Freshman

SHARON KING
Sophomore

JUDY BUTTERFIELD
Junior

MAY DAY FAVORITES OF '58

QUEEN BETTY VACCA

Yoni Miller, Attendant; Betty Vacca, Queen; Shirley Travis, Attendant; Ernest Workman, Driver, Graduate of 1956.

BASKETBALL QUEEN
PATSY OVERSTREET

Carolyn VanKirk and Alma Dukes, Attendants.

Larry McColm crowns Patsy Overstreet Queen.

Queen, Attendants, and Escorts: Sam Crabtree, Alma Dukes, Don White, Patsy Overstreet, Larry McColm, Carolyn VanKirk, James Fast.

QUEEN
Patsy Overstreet

BARNWARMING QUEEN

Jim Hanshaw crowns Patsy

Kay Neil and Jim Meadows, Jim and Patsy, John Rawlings and Sharon King.

F.H.A. SWEETHEART KING

Shirley Temple crowns Don

Judy Yoke and Tommy Farrell, Shirley and Don, Jill Workman and Ronnie White.

KING
Don Bainter

athletics

"A" TEAM

J. D. Maze
Bob Harvey
Jim Bainter
James Fast
Ron VanKirk

Coach Roger Bezinque

Larry Gilmartin
Student Manager

Denny Egbert
Sam Crabtree
Don Bainter
Larry McColm
Don White

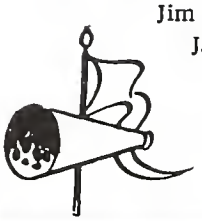

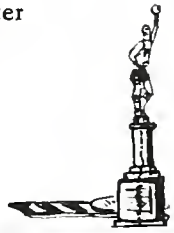

"B" TEAM

Gene Hoover
Johnny Barley
Robert Mooney
Bill Carpenter
Tom Farrell

Roger Bezinque
Coach

Ronnie Denny

Gene Rouse
Student Manager

David Weaver
Ron White
Dennis Gilbert
Bill Yardley
Harold Quarles

SAM

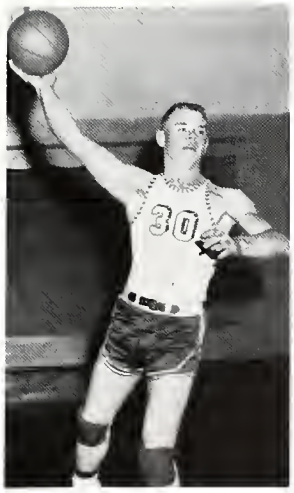

JIM

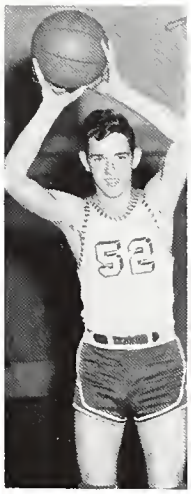

JAMES

J. D.

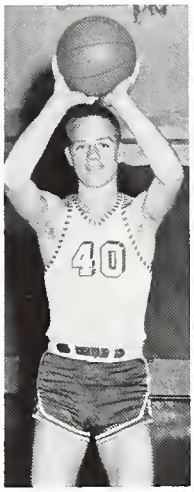

RON V.

LARRY, CAPTAIN

COACH BEZINQUE

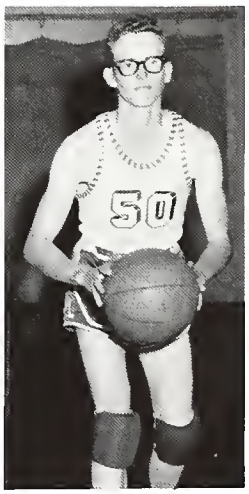

DON W.

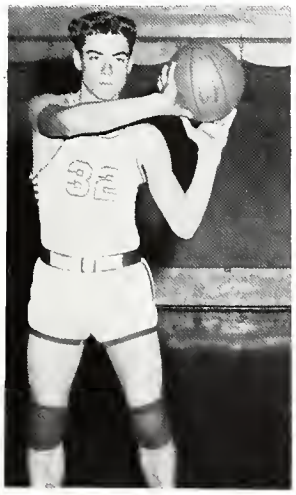

JOHNNY

DENNY

RON W.

BOB

DON B.

"A" TEAM CHEERLEADERS

Jill Workman
Janice Welborn
Alma Dukes
Captain

Patsy Overstreet
Sally Crabtree
Carolyn VanKirk

"B" TEAM CHEERLEADERS

Linda McColm
Sharon Vance

Phyllis White
Lorene Miller
Captain

Mardeane Thomas
Martha Davis

organizations

TWIRLERS

C. VAN KIRK A. DUKES J. WELBORN M. DAVIS J. WORKMAN

BAND MASCOTS

JERRI CURLESS MICHAEL ROBRAHN

DRUM MAJORETTE

LORENE MILLER

FIRST ROW: Bob Venable, Ronnie Denny, Ronnie Talbott, Butch Holsinger. SECOND ROW: Mrs. Marie Young, Bill Venable, Marvin Smith, J. R. Smith, Jimmy Porter, Lloyd Pentocost. THIRD ROW: Gene Rouse, Ronald White, Bill Denny, David Weaver, Johnny Barley, Albert Markley, Tom Farrell. FOURTH ROW: Sam Crabtree, J. D. Maze.

FIRST ROW: P. Riley, W. Hobbs, C. VanKirk, S. Vance, K. Delong, M. Davis, Alta Dukes, D. Workman. SECOND ROW: Mrs. Marie Young, R. Long, J. Long, B. Helms, E. Williams, M. Metcalf, J. Rives, K. Kirby, J. Travis, E. Whitson, J. Martin. THIRD ROW: L. Miller, B. Vacca, L. Venable, J. Butterfield, R. Murray, S. Crum, M. Smith, S. Crabtree, L. Wynn, N. Rice, N. Essex. FOURTH ROW: L. Gold, Alma Dukes, K. Neil, E. Riley, S. Stevens, L. Cole, S. Rogers, J. Myers, M. Thomas, J. Welborn, R. A. Smith, J. Dickey. FIFTH ROW: J. VanKirk, M. Wolf, R. Morris, S. Davis, D. Burnett, L. Bell, P. Dickey.

FIRST ROW: B. Harvey, S. Crabtree, P. Overstreet, M. Robrahn, J. Bainter, J. Yoke. SECOND ROW: W. Smith, D. Bainter, N. Essex, K. Fast, D. Collins, G. Rouse, S. Yoke. THIRD ROW: J. Smith, L. Smith, M. Dubary, M. Smith, T. Farrell, B. Suschnick, J. Miller, S. Dawson, L. Overstreet, D. Weaver. FOURTH ROW: L. Miller, C. VanKirk, M. Davis, A. Dukes, J. Welborn, B. Benny, Mrs. Marie Young, Director, J. Curless, Mascot. (center front)

FIRST ROW: L. Essex, J. Walker, S. Snodgrass, L. Beaman. SECOND ROW: V. Smith, M. Robrahn, F. Walker, K. Bell, W. Savage, D. Myers, R. Selvey. THIRD ROW: E. Rose, D. Carpenter, L. Vance, C. Hermeson, M. Maze, Mrs. Marie Young, Director.

BAND

FIRST ROW: P. Davis, L. Crockett, S. Vance, M. Thomas, J. Myers, L. Hanshaw, N. Rice. SECOND ROW: D. Gilbert, L. Fast, L. Gold, D. Bainter, M. Selvey, L. Snodgrass, J. Farrell, R. Mooney, C. Noyes, S. Crabtree. THIRD ROW: J. Davis, G. Bainter, C. Baker, R. Holsinger, L. Brooks, L. McDaniel, G. Maze, A. Markley, R. Denny, R. Myers, L. Gilmartin, L. Cole, D. White. FOURTH ROW: D. Workman, J. Workman, A. Williams, L. Gilmartin, C. Bainter, G. Rawlings, J. D. Maze, B. Harvey, R. Talbott, M. Robrahn, Mascot. (center front)

CHOOL BAND

FRONT ROW: T. McKay, J. Snodgrass, S. Whisler, D. Egbert. SECOND ROW: J. Palmer, M. Hanshaw, R. Rouse, G. Gold, M. Mattingly, L. Selvey. THIRD ROW: J. Bloom, J. Thompson.

BULLDOG SPOTLIGHT STAFF

SEATED: Lorene Miller, Nancy Essex, Rosetta Morris, Production Manager; Larry Lane, Editor; Bessie Harvey, Production Manager; Alma Dukes, Jill Workman. STANDING: Wilma Smith, Phyllis White, Bill Denny, Mrs. Burngarner, Sponsor; John Rawlings, Sue Stevens, Shirley Crum.

Linda, Lorene, and Bessie assemble the paper.

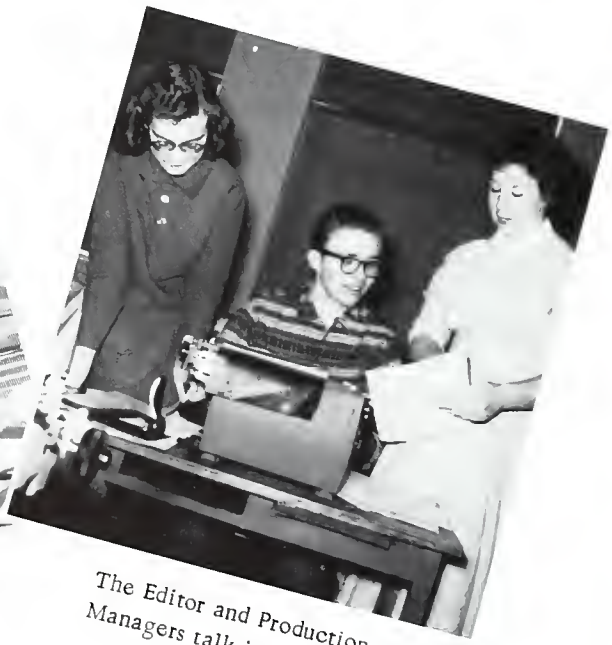

The Editor and Production Managers talk it over.

Compliments of

THE LIBERAL NEWS
Theda Savage, Editor and Publisher
Edward and Theda Savage, Owners

PEP CLUB

FIRST ROW, "A" Team Cheerleaders: J. Workman, A. Dukes, S. Crabtree, J. Welborn, C. Vankirk, P. Overstreet. SECOND ROW, "B" Team: M. Robrahn, alt., M. Davis, M. Thomas, P. White, L. McColm, S. Vance, L. Miller, D. Workman, alt. THIRD ROW: J. Peters, J. Long, J. Travis, K. Walker, A. Dukes, N. Rice, S. Temple, J. Martin, R. Long. FOURTH ROW: J. Rives, L. Hanshaw, K. Kirby, W. Hobbs, N. Essex, B. Vacca, B. Helms, D. Collins, S. Dawson, J. Yoke, J. Edwards. FIFTH ROW: L. Gold, M. Metcalf, L. Venable, S. Weaver, R. Smith, K. Neil, J. Butterfield, M. Smith, M. Bogart, L. Wynn, K. Delong. SIXTH ROW: D. Blincoe, W. Smith, B. White, D. Bainter, J. Dickey, R. Morris, B. Harvey, M. Selvey, L. Crockett. SEVENTH ROW: S. King, J. Vankirk, R. Murray, L. Cole, S. Davis. M. Wolf, J. Myers, J. Eccher.

YEA!
BULLDOGS!

GIRL SCOUTS

FIRST ROW: M. Maze, D. Walker, C. Fast, J. Walker, L. Essex, J. Bloom, S. Thomas. SECOND ROW: C. Mitchell, S. Parkison, J. Hoover, K. Bell, S. Davison. THIRD ROW: Mrs. Fast, C. Walker, M. Dubray, G. Maze, F. Walker, Mrs. Maze. FOURTH ROW: Mrs. Bloom, Mrs. Thomas.

BOY SCOUTS

FIRST ROW: J. Terrill, H. Claflin, L. Gilmartin, J. Yokely, M. Robrahn, S. Trotter, R. Talbott, R. Holsinger. SECOND ROW: B. Fast, J. Collins, L. Vance, B. Talbott, L. Collins, D. Rhoden, J. Weaver, J. Miller, R. Rouse. THIRD ROW: A. Markley, D. Egbert, D. Truskett, R. Talbott, B. Stevens, R. McKay, G. Bainter, J. Cole, J. Walker, R. Ross. FOURTH ROW: Mr. Gold, Mr. Bezinque, J. D. Maze, G. Rouse, L. McDaniel, D. Weaver, L. Gilmartin, D. Gilbert, R. Mooney, Mr. Whisler. FIFTH ROW: Mr. Barta, Mr. Wimmer, Mr. Mooney, Mr. Hawkins, Mr. Gilbert, Mr. McFarland.

BROWNIES

MRS. WEST
Leader

FRONT ROW: C. Fast, P. McNeely, W. Savage, D. Irwin. SECOND ROW: C. Spurling, B. Venable, T. Palmer, G. Beaman, R. Bell. THIRD ROW: L. Rhoden, J. Palmer, L. West, M. Robrahn, J. Talbott, D. Egbert, K. Snodgrass, J. Thornton.

4-H

FIRST ROW: Mrs. McDaniel, J. Foger, J. Davis, J. Pentecost, C. Denny, R. Bell, Mrs. Maze. SECOND ROW: L. Miller, Mrs. Miller, G. Rose, G. Whitson, S. Thomas, M. Maze, L. Selvey, A. Pugh, D. Miller, Mrs. Bell. THIRD ROW: Mrs. Webb, K. Bell, M. Mattingly, R. Rouse, E. Whitson, J. Peters, E. Williams, C. Mitchell, J. R. Donald, Mrs. Noyes. FOURTH ROW: T. Webb, M. Williams, L. Miller, S. Noyes, G. Maze, M. Davis, C. Miller, K. Kirby, W. Hermson, Mrs. Denny. FIFTH ROW: J. Rives, J. Eversol, J. Davis, M. Selvey, S. Davis, L. McDaniel, G. Rouse, M. Thomas, C. Webb, L. Pentecost, L. Peters.

FIRST ROW - OFFICERS: M. Smith, L. Gold, S. Crabtree, R. Morris, N. Essex, K. Walker, M. Davis, A. Dukes, Miss Meyer, Sponsor. SECOND ROW: R. Long, J. Martin, J. Long, J. Travis, B. Vacca, L. Miller, J. Peters, D. Workman, E. Whitson, S. Williams. THIRD ROW: J. Rives, K. Kirby, J. Edwards, C. VanKirk, P. Overstreet, J. Yoke, S. Dawson, J. Workman, N. Rice, M. Robrahn, D. Collins, L. Hanshaw. FOURTH ROW: L. Crockett, K. Delong, J. Myers, R. Murray, J. Dickey, D. Bainter, S. King, J. Welborn, A. Dukes, S. Vance, L. Venable. FIFTH ROW: L. Wynn, D. Blincoe, P. Dickey, M. Wolf, J. VanKirk, S. Davis, P. White; L. Bell, S. Rogers, W. Smith, J. Butterfield, L. McColm. SIXTH ROW: M. Metcalf, M. Selvey, M. Thomas, L. Cole, K. Neil, R. Smith, J. Eccher, S. Temple, S. Weaver, M. Bogart, B. White.

FIRST ROW - OFFICERS: Mr. Young, Sponsor, E. Smith, D. White, S. Crabtree, J. Meadows, T. Crockett, J. Hanshaw. SECOND ROW: R. Talbott, B. Holsinger, C. Miller, J. Workman, D. Workman, K. Spurling, L. Pentecost, R. McKay, P. Hall, M. Smith, E. Meeks, D. Collier. THIRD ROW: G. Yokley, R. Hall, G. Irwin, J. R. Smith, B. Turner, P. Page, G. Rouse, G. Rawlings, L. Gribble, J. Fast, W. Hall. FOURTH ROW: J. Rawlings, L. Monroe, B. Bryant, B. Carpenter, B. Yardley, R. White, R. Crockett, D. Weaver, J. Barley, J. D. Maze, L. McDaniel.

SENIORS 1959

FRONT ROW: Jill Workman, Erma Riley, Linda Gold, Lorene Miller, Sue Weaver, Betty Vacca. SECOND ROW: Phyllis White, Earl Smith, Roy Farmer, Darlene Blincoe, Don White, Leroy Gribble. THIRD ROW: John Rawlings, Jim Hanshaw, Rosetta Morris, Sue Stevens, J. R. Smith.

FRONT ROW: Bessie Harvey, Nancy Essex, Nancy Rice, Alta Dukes, Kaye Walker, Carolyn VanKirk. SECOND ROW: Dennis Reed, Larry McColm, Bill Denny, Tom Crockett, Jim Thrasher, Wilma Smith. THIRD ROW: Robert Hall, Larry Lane, Barbara White, Alma Dukes, Shirley Crum, Margaret Bogart.

FIRST AND SECOND GRADES 1946-47

BACK ROW: L. Lane, D. Thomas, G. Williams, A. Mitchell, Mrs. McFarland, B. Vankirk, D. McColm, H. Short, D. Reed, R. Farmer. MIDDLE ROW: T. Crockett, L. Suschnick, T. Eccher, R. Aleshire, M. McKinney, B. Ross, C. Bivins, J. Jackman, B. Harvey, L. Williams. FRONT ROW: S. Crum, P. White, B. White, D. Hoback, L. McColm, G. Farthing, N. Rice, E. Riley, K. Walker, D. White, N. Essex.

SENIOR BABY PICTURES

Junior Play
April 1958

HILLBILLY WEDDIN'

Director, Marcel Normand; Cousin Zeke, Bill Denny; Ron Maxwell, Jim Hanshaw; Mrs. Maxwell, Barbara White; Juney Lou, Margaret Bogart; Bonnie Mae, Kaye Walker; Ceeley, Bessie Harvey; Reverend, Larry Lane; Obeey, Don White; Chiz, Earl Smith; Four, Nancy Rice; Five, Sue Weaver; Six, Alma Dukes; Maw, Wilma Smith; Paw, Roy Farmer.

IF MOTHER ONLY KNEW

Senior Play - November 1958

Director, Keith Hawkins; Mrs. Maxwell, Linda Gold; Aunt Mary, Bessie Harvey; Connie, Lorene Miller; Betty Lou, Kaye Walker; Bernadine, Jill Workman; Wilbur, John Rawlings; Hercules, Bill Denny; Mr. Maxwell, Jim Hanshaw; Gladys Gooch, Phyllis White; "Brains" Burke, Earl Smith; Dr. Jeffry Gooch, Larry Lane; Badge Burns, Leroy Gribble; Policeman, Robert Hall.

WELCOME
WELCOME
WELCOME

26

BANKERS LIFE OF IOWA

PAT GRIFFIN, Representative

Life Savings
Health Accident

Phone OV2-2281
Lamar, Missouri

HOUSTON'S KLEAN-ALL
305 W. 11th Phone OV2-2438
Lamar, Missouri

TALBOTT CAFE & STATION
General and TV Repairing
Highway 43 and 160
12 Miles West Lamar, Mo.
Phone Liberal, Mo. 34-f13

Congratulations

Class of '59

LIBERAL STATE BANK

Liberal, Missouri

BURNETT LOCKER CO.

Liberal, Missouri

MONTANEY FUNERAL HOME

Mulberry, Kansas

GUTHRIE MOTOR CO.
Phone 127
Arcadia, Kansas

RADERS CLOTHING STORE
(Where Your Dollar
Buys More)
Lamar, Missouri

COMPLIMENTS OF

DAVIS PAINT STORE	Lamar, Missouri
LAMAR GREEN HOUSE	Lamar, Missouri
FRED BRAND JEWELRY	Pittsburg, Kansas
THRIFTWAY GRO.	Pittsburg, Kansas
SCOTT STORE	Nevada, Missouri
JO'S DINER	Lamar, Missouri
SCHMITZ APPLIANCE CO.	Lamar, Missouri
DAIRY QUEEN	Lamar, Missouri
CRAIG GRO.	Lamar, Missouri

LIBERAL MUNICIPAL
LIGHT & WATER
Phone 101
Liberal, Missouri

PAHLOW AND PAHLOW
ABSTRACT - LOANS
INSURANCE
Farm and Home Agency
Lamar, Missouri

LAMAR TRUST COMPANY
Member F. D. I. C.
Lamar, Missouri

HOME FOOD LOCKERS
Television and Appliances
Phone 421
Pittsburg, Kansas

100,000 Bushel
Elevator

In Liberal, Missouri

M. F. A. INSURANCE
FARM LIABILITY
Farm and Town Fire
Farm Liability
Hospital
Auto
HOWARD AND ERMA TALBOTT
Phone TH3-2235
Liberal, Missouri

PRAIRIE CENTER CAFE
APCO Gas V-C Fertilizer
MARY AND ELDON ROSE
Highway 160

DR. O. W. DODGE
DR. I. E. SPENCER
Optometrists
Nevada, Missouri

Everyday Low Prices
Lamar, Missouri
McKAY'S I. G. A.
THRIFTWAY

Pittsburg Foremost Tender
STEAKS
JIM'S STEAK HOUSE
Pittsburg, Kansas

ELECTRIC BAKERY
COFFEE SHOP
Phone 4426
Lamar, Missouri

CORNER DRUG STORE
F. E. WALTS
OV 2-4631
Lamar, Missouri

COMPLIMENTS OF

CHICKEN ANNE'S - Yale, Kansas
FARMERS PRODUCE - - - - - - - - - - - - - - - - - Arma, Kansas
J. P. HINKLE - Arcadia, Kansas
CRAIN STORE - - - - - - - - - - - - - - - - - - - Mulberry, Kansas
BERKEY'S FUNERAL HOME - - - - - - - - - - Mulberry, Kansas
CAREGGIO STATION - - - - - - - - - - - - - - Crowburg, Kansas
CROWBURG MARKET - - - - - - - - - - - - - - - Crowburg, Kansas
DOCTOR HASSEN - - - - - - - - - - - - - - - - - - Lamar, Missouri
SCOTT'S STORE & STATION - - - - Junction 43 and H Highways

SECHRIST HARDWARE APPLIANCES Liberal, Missouri	PEPSI-COLA BOTTLING COMPANY Pittsburg, Kansas
LAUGHLIN BUICK Pittsburg, Kansas	ERNIE WILLIAMS MUSIC Pittsburg, Kansas
GRAGG TYPEWRITER COMPANY Pittsburg, Kansas	GORDAN MANN CHEVROLET Jasper, Missouri
Z & S IMPLEMENT Pittsburg, Kansas	**PITTSBURG** PAINT COMPANY Lamar, Missouri
LELAND I. SELVEY ABSTRACTS - INSURANCES LOANS - ESCROWS Lamar, Missouri	

BARTON COUNTY STATE BANK
Lamar, Missouri
Member Federal Reserve System
Member F. D. I. C.

LAMAR GROCERY
Lamar, Missouri

RALPH T. DAVIS
JEWELER AND WATCHMAKER
Lamar, Missouri

SEYMOUR'S
The Store of Individuality and Distinction in Pittsburg, Kansas
Since 1901

Compliments of
HEIM'S
HUSKY CHICKS
Phone OV2-2148
Lamar, Missouri

Congratulations, Seniors
Pittsburg, Kansas
BOWLUS SCHOOL SUPPLY

BEAN STORE COMPANY
North Side of Square
Lamar, Missouri

RUFF'S MUSIC SHOP
W. GLENN RUFF
Musical Instruments - Pianos
Accessories - Instruments
Repair - Tuning
Pittsburg, Kansas

LAMAR DEMOCRAT
Lamar, Missouri

CURLESS
IMPLEMENT COMPANY
Allis-Chalmers
Sales and Service
Liberal, Missouri

OKLAHOMA
TIRE & SUPPLY
Quality Prices
WALTER MESSERALL
Lamar, Missouri

PATTON LAMAR DRUG STORE
130 West 10th St.
Lamar, Missouri

Shop at
HACKNEY'S
Lamar, Missouri

DARI-BOY
Where the Kids Like to Meet for Good Eats
Lamar, Mo. Highway 160

Compliments of

BANK OF MINDEN

Insurance of All Kinds

Mindenmines, Missouri

MEDLIN BROS.

CARS TRUCKS

TRACTORS

Lamar, Missouri

CONGRATULATIONS

FROM

JONES DRUGS

Rexall

Phone 61

Liberal, Missouri

SNODGRASS GROCERY
Phone TH3-2215
Groceries, Meat and Dry Goods
Liberal, Missouri

Congratulations
Compliments of
A FRIEND

JAYHAWK CLOTHING STORE
Clothing of All Kinds
Mulberry, Kansas

STANDARD OIL COMPANY
J. Q. ROSS (Agent)
Liberal, Mo. Pho. TH3-5405

TURNER'S
BARBER SHOP
Liberal, Missouri

ROBERTS
Cash Store - Dry Goods
Ready-to-Wear - Shoes
Furnishings - Clothing
Lamar, Missouri

BARNEY'S DARI-DELITE
The Aristocrat of
Frozen Dairy Products
Pittsburg, Kansas

RAMSAYS
Quality Clothing for the
Whole Family
Pittsburg, Kansas

Compliments of

JUDY'S

TRUCK STOP

Jasper, Missouri

ISENHOWER LUMBER CO.
Lumber - Hardware - Paint
E. E. ISENHOWER
903 Gulf Street Phone OV2-4891
Lamar, Missouri

RUNNELS STORE
& STATION
Liberal, Missouri

HEDGES GROCERY
Phone TH3-5515
Liberal, Missouri

Curb Service
WHITE GRILL
1707 North Broadway
Open 6 A. M. Close 2 A. M.
Pittsburg, Kansas

Compliments of

BARTON COUNTY
PACKING CO., INC.

J. E. DALE, Manager

State Inspected Meats

Phone OV2-2622

Lamar, Missouri

THE SENIOR PORTRAITS AND OTHERS

IN THIS ANNUAL

ARE BY

REN-NETT STUDIO

11 E. Wall

Fort Scott, Kansas

SMITH & LONG LUMBER CO. Mindenmines, Missouri	Compliments of DR. AND MRS. M. H. KNEELAND
PALEN CLOTHING Nationally Advertised Brands for Boys and Men Lamar, Missouri	Complete Service FRED CAIN'S AUTO SERVICE 405 E. 4th Pittsburg
BARTON CO. IMP. CO. John Deere Dealers 510 W. 12th Street Phone OV 2-4556 Lamar, Missouri	WESTERN AUTO Lamar, Missouri
For the Best Milk See FARMERS DAIRY Phone OV 2-2110 Lamar, Missouri	D-X SERVICE LEO WILHELM Lamar, Missouri

MORRIS FARM SUPPLY
Lamar, Missouri
McCormick Sales and Service
Farmall Tractors
International Trucks

THREE BROTHERS'
SUPPLY COMPANY
Phone OVerland 2-4812
Lamar, Missouri

SELVEY
Furniture, Funeral Service
Phone EXpress 4-2110
MARTIN SELVEY - Owner
Jasper, Missouri

BITNER IMPLEMENT COMPANY
Your John Deere Farm
Equipment Dealer
Phone 1 Pittsburg, Kansas

DR. E. M. KINNEY
Optometrist
1031 1-2 Gulf
Lamar, Missouri

BERRY'S GROCERY
Fresh Meats and Vegetables
Skelly Gas and Oil
Hi-Way Junction 43-H
Phone MIdway 2-9271

PURITAN DAIRY, INC.
Matt Dillon's Favorite
Dairy Foods
Pittsburg, Kansas

CHUCK'S RADIATOR SHOP

Best Radiators in Town

Lamar, Missouri

LIBERAL

OIL COMPANY

Skelly Products

Phone THornwall 3-5215

Liberal, Missouri

A. J. CRIPE

Town Talk Bread

Pittsburg, Kansas

Compliments of

SOUTHWEST LAND COMPANY

Lamar, Missouri

DR. KRATZ

OSTEOPATH

Lamar, Missouri

Gas and Oil - Goodyear Tires
LIBERAL PRODUCE
Phone THornwall 3-2445
Eggs Feed
Liberal, Missouri

Compliments of

Bowmans Vogue Shop — Liberal, Missouri
Gordon R. Boyer — Lamar, Missouri
Imogene's Beauty Shop — Lamar, Missouri
Combs & Combs — Lamar, Missouri

MODERN BEAUTY SHOP

AL AND JEAN WILLIAMSON

Liberal, Missouri

RUBE'S SNACK SHACK

Liberal, Missouri

HOOVER'S SERVICE STATION

Standard Products

Liberal, Missouri

FARMERS MUTUAL
FIRE INSURANCE COMPANY
OF BARTON COUNTY
Liberal, Missouri

CONOCO
Motor Oils - Kerosene - Heating Oil
Diesel Fuel
JULES DE MAIRE
Your Conoco Agent
Phone OVerland 2-4493 Lamar, Missouri

FARMERS

ECONOMY EXCHANGE

Fresh Vegetables and Meats

Home or White Goose Flour

Phone Thornwall 3-2615

Liberal, Missouri

Greetings

From

THE ANNUAL STAFF

TAYLOR PUBLISHING COMPANY
"The World's Best Yearbooks Are Taylor-made"
YEARBOOKS

Autographs

Mr. Whisler

Dennis
You are a very nice boy and may the best things in life come your way.
a classmate
Marlin Smith

Dennis:
I have always thought alot of you and have always enjoyed your company because you make me laugh and feel happy! Always Remember "Dear Diary."
Judy G.

Dennis
Best of Luck in the future
a classmate
Kay Bail

Howdy Here.
I can't put things in words very well but your friendship is highly treasured with me.
Pat Overstreet

Best of luck to you in everything you do. Remember that play as if you could ever forget it.
Rose ann Smith

Dennis:
I have enjoyed sharing the school years with you. I hope you'll like it here. I'm sure I'll enjoy it (if you go) as much as you do. (If you do) you do have a very good school.
Best of luck & success.
Jeanne B.
Jr. '55-'59

Dennis, Best of luck to a real swell guy. I'll always remember you as "Dear Diary."
Jan 22.

Dennis
The best of luck to you in everything you do. Remember the fun we've had in the ~~[illegible]~~ play.
Judy Butterfield

Best of Luck
to a swell
class mate
Shirley
Temple

Dennis —
The best of everything
the world offers for a
corny kid like you. Its
been swell knowing you.
You've added lots of laughs
in this school term at L.H.S.
Enjoy your Senior year, its
the greatest.
A friend,
Gill

Dear Dennis: Thanks
for putting me with
the girls! I've enjoyed
knowing you and
finding someone who
has an ability —
Much luck for
the future.
L. Bumgarner

Best wishes
Mrs. Stephenson

Best Wishes &
Lots of luck to a
Real swell guy
Shorty
King

Dennis, Luck &
Good Wishes to ya.
Best Wishes kid. It's
real swell kid. I hope
been fun and I hope
more fun going to
school with you
next year.
Marcella
Robrahn

Lots of Luck
to a swell kid
and may the
Good Lord try
to forgive a
boy who likes
to get in trouble
Bill Bryant

Good Luck always
Otto Dukes

Hello there Dennis
Guess who!
M Barla

Dennis:
Remember the fun we have had all through the years and remember the junior play.
Don Painter

Dennis,
We've had a lot of fun & we are hate to see you go you senior year. Bad luck & Best Wishes
Billy Tanner

Dennis:
Remember all the corny things we have done and will before we graduate. (I hope) You have always been one of my best friends. Best of luck always.
Jim Painter

Best Wishes
to you always
Jim Jennings

Bob Long
Larry Monroe

Best Luck
Jerry Ford

Jennie Vankirk

Best of luck to a swell guy and friend.
Larry McKim

Good Luck & Best Wishes to a real swell kid.

Best of Luck to a good guy
Eugene Hoover

Best of Luck
To a cool cat
Kenny S.

Marrell Sprenkle

Dennis
Best of Luck
to a fishing partner
during the summer.
Albert

Loads of luck always to a swell senior
Kirk Walker

Best of Luck
James Overstreet

Best wishes to a swell classmate
Terry Miller

classes

seniors

favorites

administration

elementary

unior high

sophomores

athletics

freshmen

organizations

faculty

advertisers

activities

juniors